

3265 ST. ANNE'S DRIVE  
NORTH VANCOUVER, BC

|                           |           |
|---------------------------|-----------|
| UPPER LEVEL               | 1490 S.F. |
| MAIN LEVEL                | 1738 S.F. |
| TOTAL FINISHED FLOOR AREA | 3228 S.F. |
| UNFINISHED MECHANICAL     | 16 S.F.   |
| TOTAL FLOOR AREA          | 3244 S.F. |
| GARAGE                    | 275 S.F.  |



Your Name

Tel: 604-555-9711  
youremail@yourplace.com  
www..YourWebsite.com

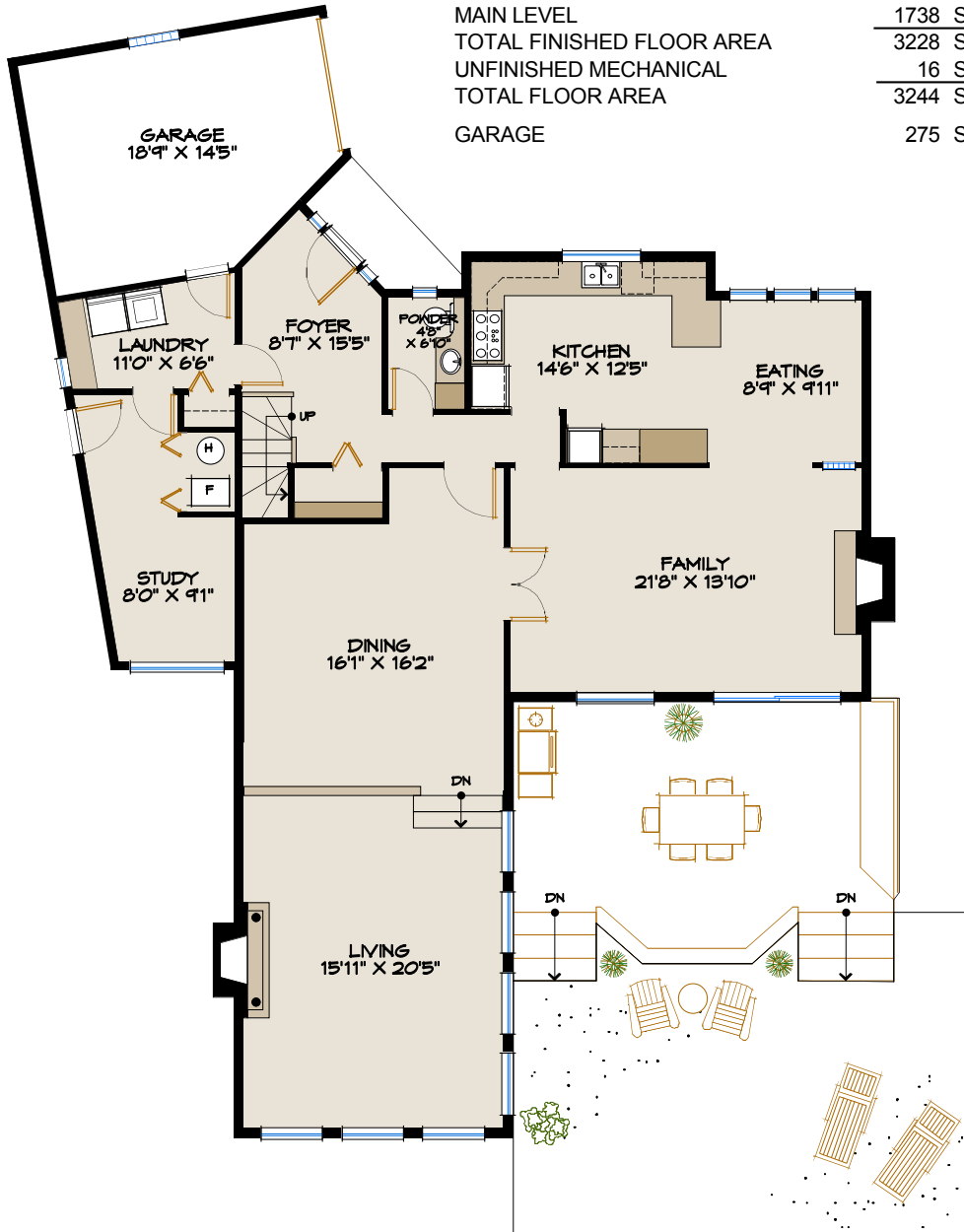

MAIN FLOOR



UPPER FLOOR

